

## FACULTY

**JILL SEALE, PT, PhD, NCS** has been a licensed physical therapist for 20 years. She is a Neurologic Certified Specialist and has practiced almost exclusively in the field of Brain Injury and Stroke rehabilitation. Jill is the Director of Neuromuscular Studies at Endicott College and received her PhD from Texas Woman's University. She has a variety of teaching experiences, in physical therapy academia as well as in the health care community at large. She has served as core faculty in a neurological physical therapy residency program, is adjunct faculty at the Baylor College of Medicine Master of Orthotics and Prosthetics program, and teaches in several online and onsite continuing education programs. She has taught and presented in the areas of neurological pathology, rehabilitation, gait, orthotics, and research, and is currently involved in clinical research in stroke rehabilitation, orthotic management, and gait analysis/rehabilitation.

## EDUCATIONAL CREDIT

A certificate of attendance for **15 Contact Hours** will be awarded to each participant. All Therapy Network Seminars are pre-approved for CEUs in the state where the course is conducted when required for **PT, OT, AT and Assistants**.

Therapy Network Seminars is an AOTA Approved Provider of professional development (**Provider #3073**). This live/hands-on seminar is offered at 15 contact hours/1.5 CEUs. Introductory level, OT Service Delivery. The assignment of AOTA CEUs does not imply endorsement of specific course content, products, or clinical procedures by AOTA or indicate AOTA approval of a certification or other professional recognition.



## DATES & LOCATIONS

**Sept. 28/29 West Palm Beach, FL**  
St Mary's Medical Center

A list of area hotels will be sent with confirmation. Please utilize hotel brand websites for guaranteed best rates for specified dates.

## PARTICIPANTS COMMENTS

"Relatable & descriptive patient presentations and treatment examples"

"Great labs & tx ideas for activities requiring little or no tools"

"Jill was very animated and fun. Kept me engaged all weekend"

"Well organized, easy to follow and very funny instructor"

"Great course. I got more out of this than I thought I would"

"Tx Tech's, demos, pt scenarios, evidence based and hilarious"

"..how to obtain resources, new research, great teaching style"

## AUDIENCE

This is an *intermediate level* workshop for **PT, PTA, OT, OTA**.

**NOTE:** *Nothing in this course is to enable or permit the learner to apply techniques outside of the scope of practice in their individual state and discipline.*

**POLICY:** Registration fee less a **\$75 administrative charge** is refundable if cancellation received **14 days**

## CANCELLATION POLICY

**prior to program date. No refunds will be given after that time.** Therapy Network, Inc. reserves the right to cancel a seminar and will refund in full the registration fee only. TNS is NOT liable for registrants non-refundable airfare, accommodations or fees.

# STROKE REHABILITATION ACROSS THE CONTINUUM OF CARE

AN EVIDENCE BASED  
APPROACH

FACULTY

**JILL SEALE**  
*PT, PhD, NCS*

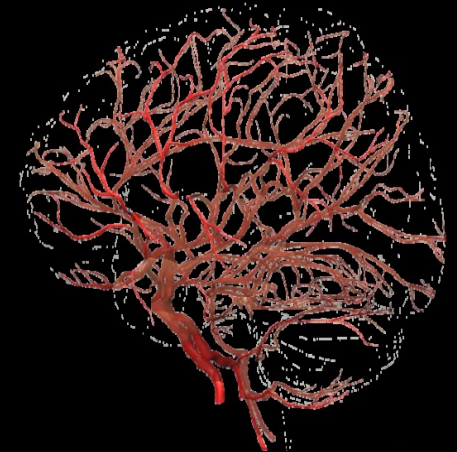

[www.TNSeminars.com](http://www.TNSeminars.com)

Therapy **NETWORK** SEMINARS

## OBJECTIVES

Identify the concepts of neuroplasticity, recovery versus compensation, and motor learning/motor control as it relates to acute stroke rehabilitation.

Identify research evidence on best practice in acute stroke rehabilitation, as well as rehab in the subacute and chronic phases of stroke.

Identify and perform specific clinical examination of posture/alignment in supine and sitting, balance, gait, and functional mobility.

Identify common postural abnormalities and movement disorders following stroke.

Identify and practice treatment strategies and handling skills to facilitate improved alignment in supine, and improved, upright posture in sitting and standing.

Demonstrate concepts of normal movement and handling skills into functional mobility.

Identify general precautions and handling strategies for the hemiplegic upper extremity.

Demonstrate treatment strategies /handling techniques to promote increased and prevention of learned non-use of the affected side in persons with hemiplegia.

Identify and demonstrate the common gait deviations and causative impairments present following stroke.

Identify the evidence regarding gait recovery following stroke.

Apply knowledge of gait impairments and deviations to create the appropriate interventions, and/or assistive device and orthotic prescription.

## SEMINAR DESCRIPTION

This course will provide participants with essential tools for clinical examination and intervention of persons following a stroke, across the continuum of care. Common impairments, activity restrictions, and participation limitations will be discussed. Evidence based interventions specific to the rehabilitation and recovery of basic mobility following stroke will be presented. Participants will have opportunities to see and work through examples and practice application of information through lecture and hands on labs.

## COURSE SCHEDULE

8:00 Registration and Continental Breakfast

8:30 Neuroplasticity and neuro recovery update in stroke rehab across the continuum – what's the evidence

10:00 BREAK

10:15 Intensity of Practice

12:00 LUNCH (ON YOUR OWN)

1:00 Motor Learning Concepts applied to Stroke Recovery

3:00 BREAK

3:15 **LAB:** Motor Learning Continued

5:30 Adjourn

### Day 2

8:00 Identification of common postural and movement disorders post stroke, including gait

10:00 BREAK

10:15 Examination and evaluation – Functional Outcome measures and what to do with them

12:00 LUNCH (ON YOUR OWN)

1:00 **LAB:** Management of the hemiplegic UE

2:00 **LAB:** Interventions to improve postural Control in sitting and standing for functional activity

3:00 BREAK

3:15 **LAB:** Interventions to improve balance and gait recovery

5:00 Q/A and Course Evaluation

## REGISTRATION

### Stroke Rehab

Please note the course location you are attending:

\*

**Bring a Buddy Registration: \$445 p/p**  
(2 or more) Must be done simultaneously

**Early Registration: \$495**

Postmarked **30 days** prior to date of course

**Late Registration: \$545**

Postmarked within 30 days of course date

### 4 WAYS TO ENROLL

**BY MAIL**

Mail registration and payment to:

**Therapy Network, Inc.**  
**168 Twisted Trail**  
**Waynesville, NC 28786**

**BY PHONE**

**1.828.452.0068**

**BY FAX**

**SECURE DIGITAL**  
**928.222.0578**  
(Credit Cards Only)

**ON-LINE**

**www.TNSeminars.com**

Name: \_\_\_\_\_

PT OT PTA OTA

Home Add: \_\_\_\_\_

City: \_\_\_\_\_ State: \_\_\_\_\_

Zip \_\_\_\_\_

Cell Ph: \_\_\_\_\_

Email: \_\_\_\_\_

To Receive your Confirmation  
Make check/money order payable to:  
**Therapy Network, Inc.**

Charge my credit card: VISA MC AMEX DISC

CC # \_\_\_\_\_/\_\_\_\_\_/\_\_\_\_\_/\_\_\_\_\_

Expiration Date: \_\_\_\_/\_\_\_\_/\_\_\_\_ CV2\_\_\_\_\_

Signature: \_\_\_\_\_

I agree to comply with the card holder agreement