

FACULTY

Travis Edwards, PT, MPT is a clinician, author and educator who currently serves as a clinic manager for CarePartners Health Services with teaching responsibilities in vestibular rehabilitation and neurodevelopmental treatment in the Doctoral Physical Therapy Program at Western Carolina University. Additionally, he serves on the board of the Western North Carolina Falls Coalition, which is dedicated to reducing the risk of falls in older adults. Travis has completed the rigorous Competency Certification Program in Vestibular Rehabilitation at Emory University Medical Center and is the lead therapists at CarePartners Balance and Vestibular Center. His clinical practice focuses on vestibular rehabilitation, dizziness and balance and falls prevention. He most recently co-developed a balance and falls-risk screening program that encompasses multiple service lines including inpatient, home health and outpatient programs. He combines an eclectic clinical approach with academic experience in applying evidence based principles to the examination and management of vestibular dysfunction. He continues to write and teach in the areas of vestibular rehab, dizziness, and balance and falls related issues while remaining an invaluable resource to his community and the state of North Carolina.

AUDIENCE

This is an **intermediate level** workshop designed for OTs, PTs, ATs and Assistants.

NOTE: *Nothing in this course is to enable or permit the learner to apply techniques outside of the scope of practice in their individual state and discipline.*

2023 DATES & LOCATION

| | |
|-------------|---|
| Sept. 16/17 | Atlanta, GA (Decatur) Emory Decatur Medical Center |
| Oct. 7/8 | Baltimore, MD MedStar Good Samaritan Hospital |
| Oct. 21/22 | Melbourne, FL Beachside Physical Therapy |
| Nov. 4/5 | Boston, MA (S. Weymouth) South Shore Hospital |
| Dec. 2/3 | Seattle, WA (Lynnwood) Northwest Return to Work |

A list of area hotels will be sent with confirmation. Please utilize hotel brand websites for guaranteed best rates for specified dates.

EDUCATIONAL CREDIT

A certificate of attendance for **15 Contact Hours** will be awarded to each participant. All Therapy Network Seminars are pre-approved for CEUs in the state where the course is conducted when required for **PT, OT, AT and Assistants**.

Therapy Network, Inc. (BOC AP#: P2563) is approved by the Board of Certification, Inc. to provide continuing education to Certified Athletic Trainers. This program is eligible for a maximum of 15 Category A Category hours/CEUs. ATs should claim only those hours actually spent in the educational program.

AOTA Approved Provider of Continuing Education # 3073
The assignment of AOTA CEUs does not imply endorsements of specific course content, products, or clinical procedures by AOTA



CANCELLATION POLICY

POLICY: Registration fee less a \$75 administrative charge is refundable if cancellation received 14 days prior to program date. No refunds will be given after that time. Therapy Network, Inc. reserves the right to cancel a seminar and will refund in full the registration fee only. TNS is NOT liable for registrants non-refundable airfare, accommodations or fees.

THE NEUROVESTIBULAR COMPLEX

EVALUATION & TREATMENT

FACULTY

TRAVIS EDWARDS
PT, MPT

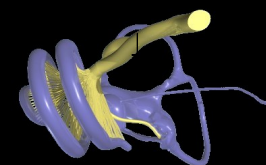

Therapy **NETWORK** SEMINARS

www.TNSeminars.com

COURSE SCHEDULE

| | |
|---------------|--|
| 8:00 | Registration & Continental Breakfast |
| 8:30 | Orientation and Balance Systems Dizziness Defined Need to Know Anatomy & Physiology Oculomotor Proprioceptive Auditory Cognitive Peripheral and Central Vestibular |
| 10:00 | BREAK |
| 10:15 | Oculomotor Assessment, Gaze Stabilization & Nystagmus (Lab & Case Scenarios) |
| 12:00 | LUNCH - ON YOUR OWN |
| 1:00 | Vestibular and Neurological Dysfunction Peripheral & Vestibular System Non-Vestibular Sources of Imbalance & Dizziness |
| 2:30 | EVALUATION - Medical |
| 3:00 | BREAK |
| 3:15 | EVALUATION Cont. Therapy (Instruction & Lab) Cervical Spine Assessment and Pre-screening Positional Testing (for Particulate Matter) Sensation Testing Posture and Balance Assessment Non-particulate Vestibular Tests Standardized Balance and Vestibular Screens & Tests |
| 5:30 | Q/A , Adjourn |
| SUNDAY | |
| 8:00 | Peripheral Vestibular System Anatomy & Pathophysiology Diagnostic Algorithm & Case Scenarios |
| 9:30 | TREATMENT - Medical and Surgical |
| 10:00 | BREAK |
| 10:15 | TREATMENT (Lecture and Lab) Vestibular and Neurological Rehabilitation Canalith Repositioning Techniques |
| 12:00 | LUNCH - ON YOUR OWN |
| 1:00 | TREATMENT (Lecture and Lab) Vestibular and Neurological Rehabilitation Adaptation - Substitution - Habituation |
| 2:30 | BREAK |
| 3:00 | TREATMENT (Lecture and Lab) Special Cases Concussion Related Dizziness & Disequilibrium Cervicogenic Dizziness |
| 4:00 | Treatment Algorithm and Case Studies |
| 4:45 | Suggested Tools to Have in the Clinic |
| 5:00 | Q/A, Adjourn |

SEMINAR DESCRIPTION

This hands-on course is designed to bridge the gap between evaluation and treatment of adult patients with balance disorders associated with vestibular dysfunction. A structured method of examination involving the components of movement and mobility will be presented in conjunction with treatment paradigms specific to the diagnosis and impairments. Functional testing procedures and evidenced-based treatment techniques will be demonstrated and reinforced with hands on practice time to allow for integration of the material. All course materials have been carefully designed to serve as a life long resource in the clinic.

OBJECTIVES

- *Identify anatomy and pathophysiology as it relates to balance control
- *Identify the factors that make the older adult more prone to falls
- *Identify distinctions of patient reports of dizziness into one of three possible etiologies: vestibular dysfunction, disequilibrium, or non-vestibular dysfunction
- *Identify vestibular and/or non-vestibular causes for dizziness and possible treatment options
- *Demonstrate skill in the use of the (1) special vestibular tests, (2) motion sensitivity tests and (3) standardized balance and mobility tests.

PARTICIPANTS COMMENTS

- "Has helped me immensely in connecting the dots in my 13 year VRT career."
- "One of the best courses I have been to - very informative, applicable, -great presentation, sense of humor"
- "The humor and knowledge made a confusing topic more easily understood."
- "One of the better vestibular courses I have attended"

REGISTRATION

The NeuroVestibular Complex

Please note the location you will be attending

*

Bring a Buddy Registration: \$445 p/p

(No Deadline) Must be done simultaneously

Early Registration: \$495

Postmarked 30 days prior to date of course

Late Registration: \$545

Postmarked within 30 days of course date

4 WAYS TO ENROLL

BY MAIL

Mail registration and payment to:

Therapy Network, Inc.
168 Twisted Trail
Waynesville, NC 28786

BY PHONE

1.828.452.0068

BY FAX

SECURE DIGITAL
928.222.0578
(Credit Cards Only)

ON-LINE

www.TNSeminars.com

Name: _____

PT PTA AT OT OTA

Home Add: _____

City: _____ State: _____

Zip _____

Cell Ph: _____

Email: _____

To Receive your Confirmation
Make check/money order payable to:
Therapy Network, Inc.

Charge my credit card: VISA MC AMEX DISC

CC # _____/_____/_____/_____

Expiration Date: ____/____/____ CV2_____

Signature: _____

I agree to comply with the card holder agreement